

SNARL 2015 Lecture Series

Sierra Nevada Aquatic Research Lab

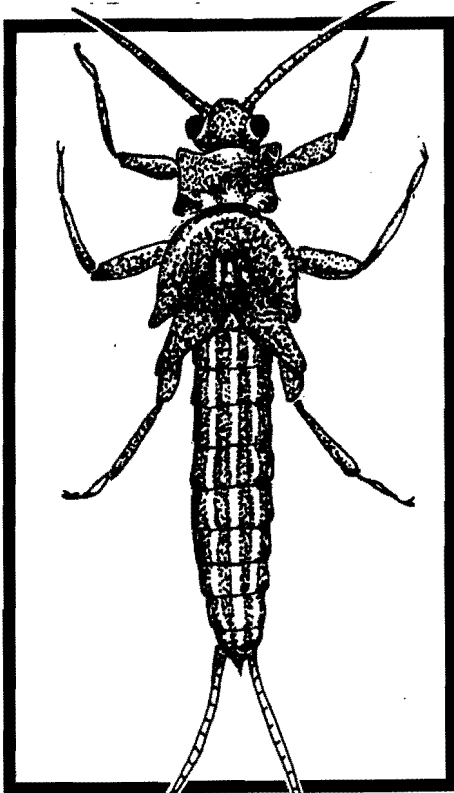

Natural Reserve System
University of California
Santa Barbara

- June 2** **Breaking Badly: Forecasting California Earthquakes**
Dr. Morgan Page, Research Geophysicist, US Geological Survey
- June 9** **The Impacts of Mountain Yellow-legged Frog Declines on Algae and Insect Communities in Sierra Nevada Lakes**
Dr. Thomas Smith, Dept. of Ecology, Evolution, and Marine Biology, University of CA, Santa Barbara
- June 16** **Sage Grouse in Long Valley and Bodie: A New Name and New Management**
Mike Casazza, Research Wildlife Biologist, US Geological Survey
- June 23** **Threats of Climate Change to Eastern Sierra Plant Communities**
Dr. Erin Riordan, Dept. of Ecology and Evolutionary Biology, University of CA, Los Angeles
- June 30** **The Fate of Sierra Nevada Glaciers**
Dr. Greg Stock, Park Geologist, Yosemite National Park
- July 7** **Sources of Bacterial Contamination in Eastern Sierra Nevada Streams**
Dr. Roland Knapp, Research Biologist, SNARL, University of CA, Santa Barbara

7 PM Tuesday evenings at the Page Center at SNARL
1016 Mount Morrison Rd.

Admission is free and the public is invited. Not suited for young children.

Lectures last approximately one hour.

For more information contact Annie Barrett, anne.barrett@ucsb.edu; 805-893-5655,
Or Kim Rose, krose@ucsb.edu; 805-893-5654